

GREENVILLE CO. S. C.

AUG 22 11 12 AM '79  
DONNIE S. TANKERSLEY  
R.M.C.

MICROFILMED

NOTE: Improvements on this lot are not in a flood hazard area.

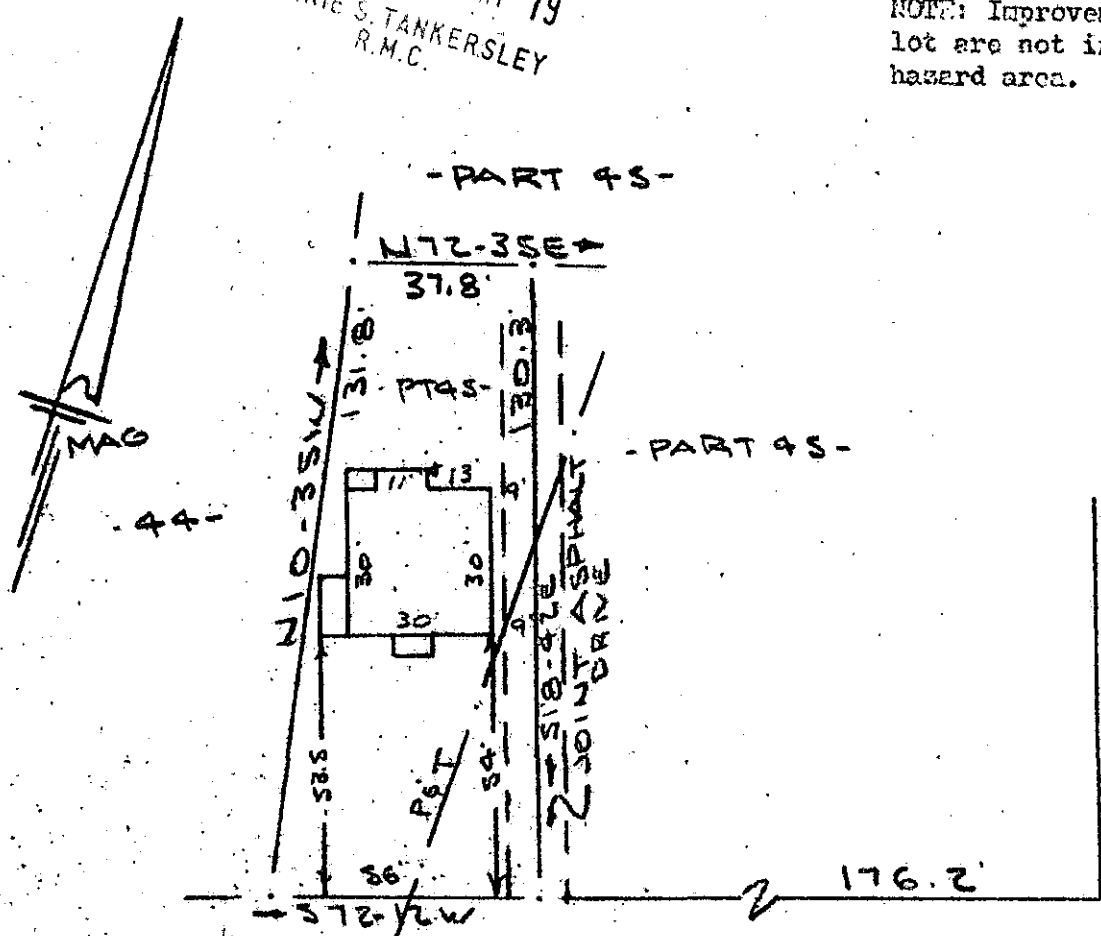

OVERBROOK ROAD  
WATER & SEWER IN ST RW

PROPERTY OF  
HILL'S ENTERPRISES  
GREENVILLE, S.C.  
SCALE 1" = 40'  
16 AUG 1979

GCTO 3 AU 22 79

This is to certify that on the 16th day of August, 1979, I surveyed the property shown on this plat, being known as part of lot 45 on plat of HILL'S ENTERPRISES and recorded in the RMC Office Greenville County, S. C., in Plat Book at Page , and that the property lines, walls and buildings are as shown hereon, and that the walls and buildings located on said lot do not encroach or project on adjacent street or property, and that no adjacent walls or buildings encroach or project on said premises, and no power lines cross this property except as shown hereon.

7 M-80  
AUG 22 1979

R. B. Bruce  
R. B. Bruce, R.S. 1992

3.00CI

6360

CAROLINA SURVEYING CO.  
112 Manly St.  
Greenville, S. C.

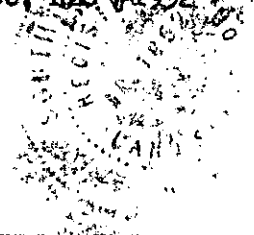

169073

197-1-PT 14